AMBULANCE

SN. PARK & MILL

112

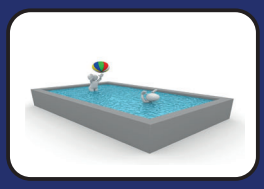
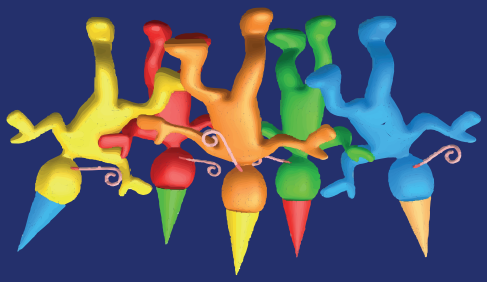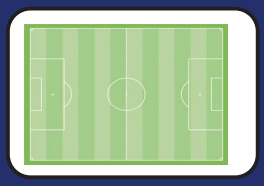
POLICE